City Manager's Office
Finance Division
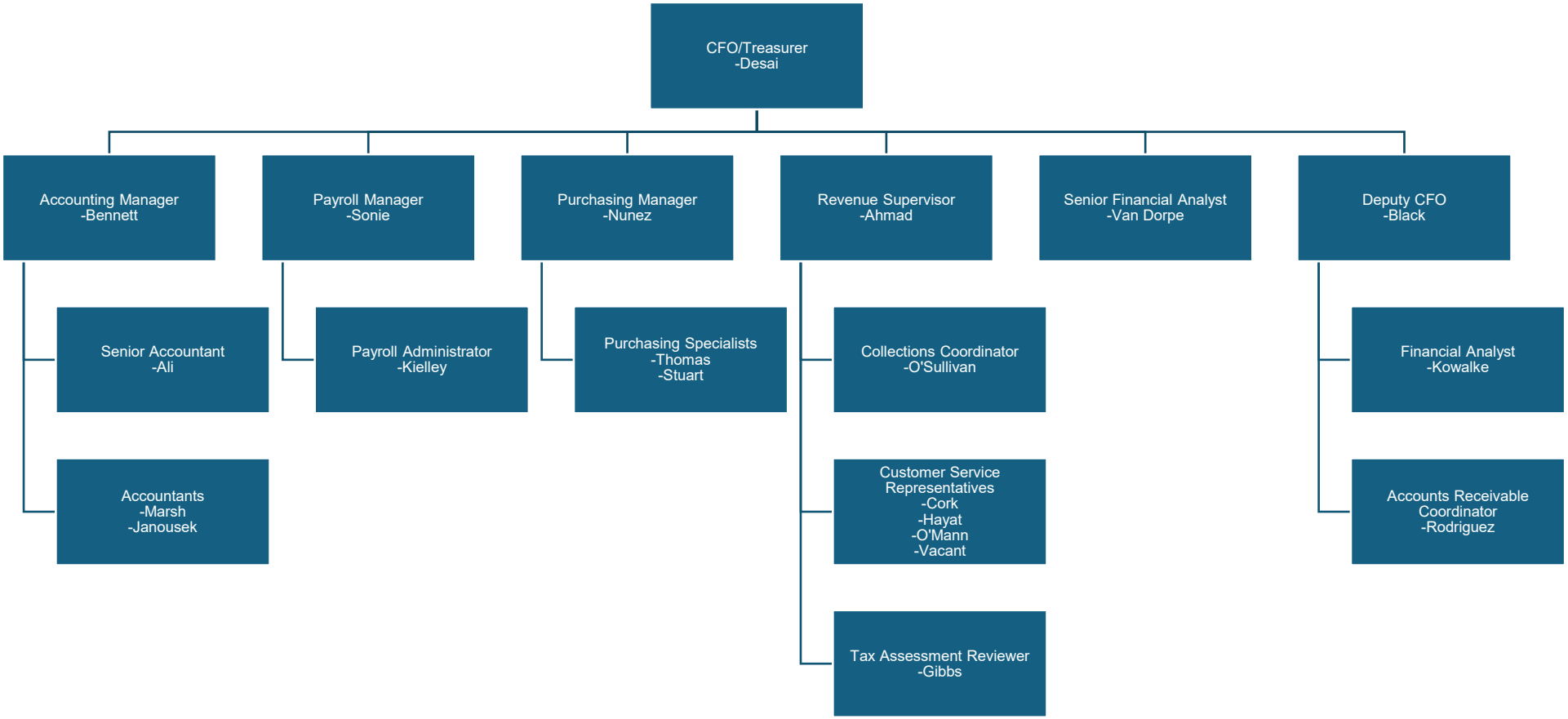
Revised March 2026